

Chromatic Fantasy & Fugue

BWV 903

J.S. Bach

Fantasia

II I

1 1 4 1

0 8 1 4

V IV III II I

4 1

This line of music features a sequence of chords and notes. Above the staff, the Roman numerals II and I are positioned over the first two measures. Fingering numbers 1, 1, 4, 1 are written above the notes in the first measure. Further along, the Roman numerals V, IV, III, II, and I are placed over a series of notes. A specific fingering '4 1' is noted above a note in the fifth measure.

VII IV

4 2 4 2 1

2 1 4

f *p*

0 2 0 1 2

4 0 1 2 4

II I

f *p*

1 3 0 3

0 2 0 3 0

4 0 3 1 2

4 1 2 4 0 1

2 1 2 4 1 2

f

0 2 1

4 1 1

The fifth line of music includes the fingering numbers '0 2 1' and '4 1 1' written above notes.

IV

0 1 3 4 3 1

4 1

IV IV

1 2 4 1 3 1-1

3 4 1 3 4 3 1 4

(V)

3 4 1 4 2 1 1 2
4 2 1 3 0 1 4 2

4 1 2 4
1 3 4 2 1 0 4 2 0 4 2
1 3 1 3 0 1 2

2 4 1
0 0
0 2 4 2 4 2 1
1 4 1

VII

3 3 8 0 0
3 3 3

arpeggio

IV

4 1 2 1 4 1
f p f

VII

1 4 2
0 1 2

2

arpeggio

4 2 1 2 3 4 0

arpeggio

3

Recitativ.

IV

4 3 1 1 2 1 2 3 1 2 0 1

III

3 4 1 2 1 2 4 2 1 2

IV

III

III

II

VI

VI

③ 3 2 1 2 3 1 3 2 1 ⑤ 3 ④ 2 1 2 0 1

p

② I 0 0 0 0 0

f *p*

0 2 3 0 2 2 4 1 2 4 1 2 4

2-3 0 2

III VII

I 3 4 1 3 4 1 4 2 1 4 3 1 0

1 2 0 1 2 2 1 0 3 1

③

p

0 7 *f* *p* *f* *f* 0 1 2 (4-2)

V 4 1 4 3 1 IV *p* 1 3 4 1 1 3 1 2 1 1 3 4 1 1 3 1 2 0 2 1 2

IV *f* *p* 1 4 1 4

II IV VII IV IV *f* *p* *f* *p* 2 0 3 0 1 0 4 4 3 2 3 1 4

V IV II *f* *p* *f* *p* *f* *p* *f* *p* 4 2 2 1 4 2 4 3 0 0 4 0 1 2 4 2 3 0 1 4 0 2 1 2 0 1

f *p* *f* *p* *f* *p* 2 4 1-1 2 4 3 1 0 4 0 2

Fuga

IV

VII

III

1 4 3 4 1 4-2 2 2 4 1 4

4 2 3 2 4

II

4 0 1 0 4 2 2 4 2 0 1 0 1

③

2 0 2 4 0 2 0 4 2 4 0 2 1 0 1 1 1 1

③

II

IV

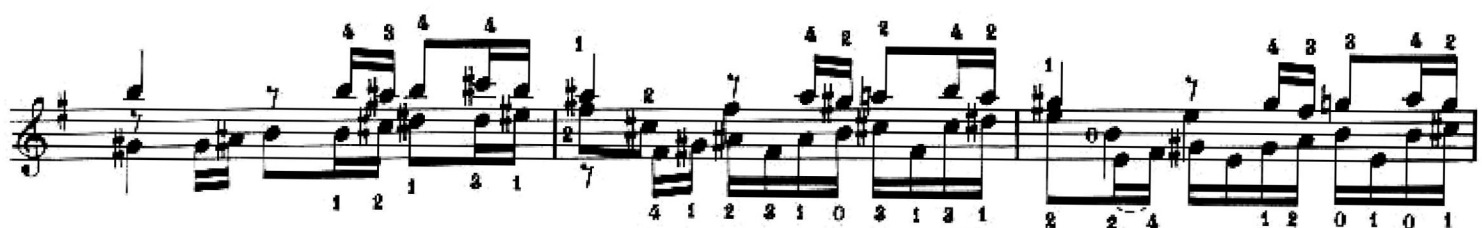
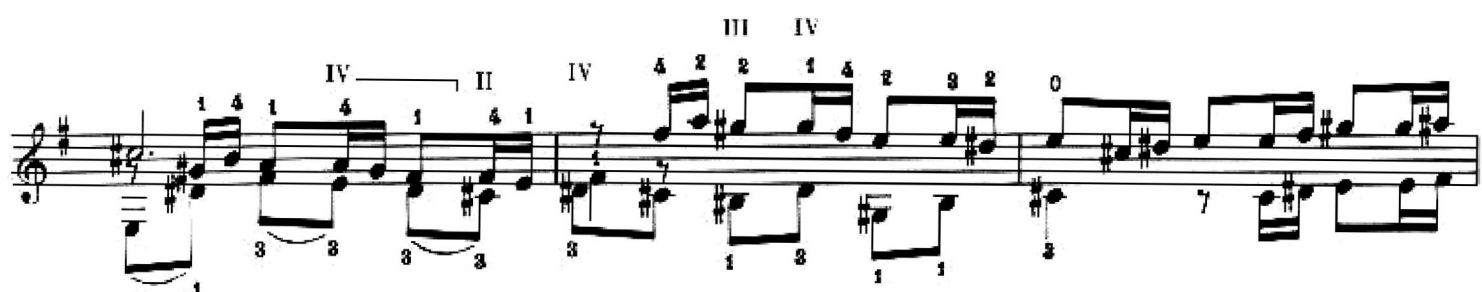
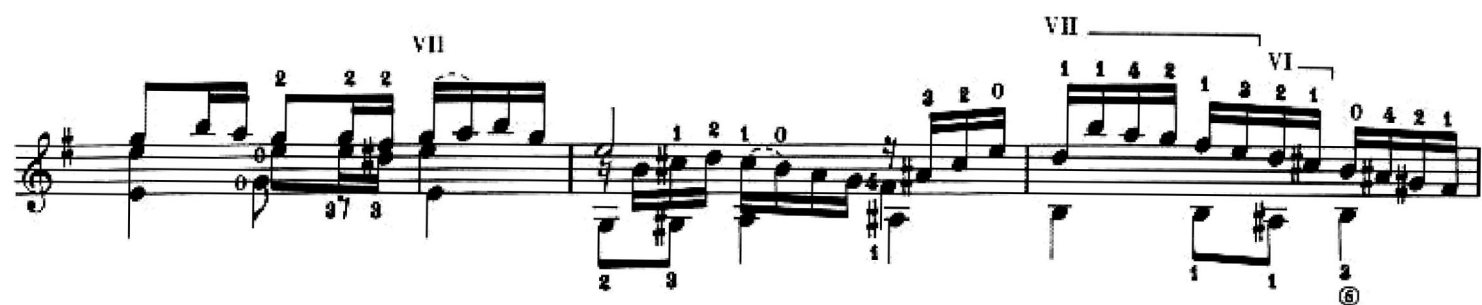
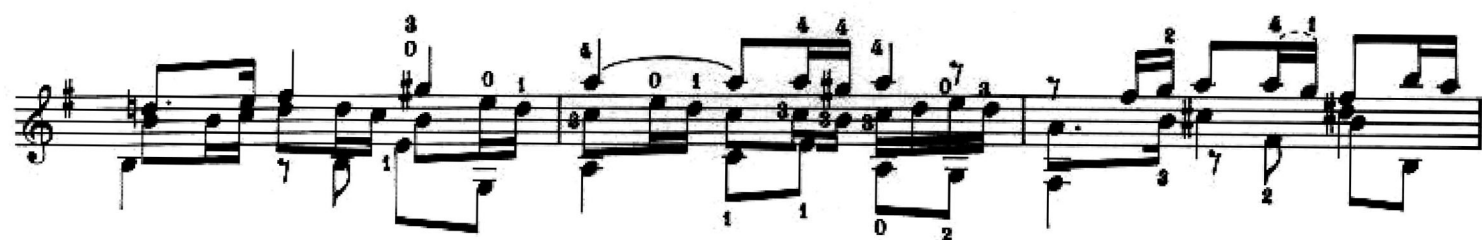

VI VII VI IV I II

1 2 4 2 1 4 2 2 4 2 1 2 1 4 2 5 4 2 1

⑤

IV II

2 1 4 3 3 4 4 2 1 2 1 4 4 4 2 2

⑤

II

1 2 1 2 4 1 2 4 1 0 4 1 0

⑥

V VI

1 2 1 4 1 2 0 1 1 0 0 3 1 2 1 4 2

② ③

V

1 2 1 2 1 2 4 1

⑤

IV

4 0

2 3 1

0 0

0 2

1 0 2

②

1 4 2 1 4 1 1 0 2 1 0 2 4 1 0 1 3 4 1 4 0 1 3 0 1 0 2 1

0 3 2 8 0 1 2 4 0 2 2

